

## Alibaba.com Verified Supplier

Verified

Assessment Report Presented to

Yiwu Autumnwell Leatherware Co., Ltd.  
义乌市登维皮具有限公司

## Assessment Report

Report number	141585549_T
Report date	2023-04-14
The validity Period of Report	2023-04-15 - 2024-04-14
Report Verification Address	<a href="https://auditedsupplier.sgsgroup.com.cn/">https://auditedsupplier.sgsgroup.com.cn/</a>

Assessment Type	Trade Assessment
Assessor's Name	Hank Wen
Reviewed by	Sam Wang

## Important Notes

## SGS Disclaimer:

This report reflects our findings for the particularly concerned company on the date of our service only. This report does not discharge or release the factory/sellers/suppliers from their commercial, legal or contractual obligations with buyers in respect of products provided by the factory/sellers/suppliers. Any reader other than the party for whom this report has been specifically issued is hereby informed that the general conditions of service of SGS contain liability limitation provisions.

## Alibaba.com's Disclaimer:

This report has been independently prepared by a third party verification agency. The report is provided on an "AS IS" and "AS AVAILABLE" basis. The information contained in the report may change without notice and no obligation is assumed to update the information after publication. Alibaba (including its affiliates) is not involved in the preparation of the report. Publishing of the report by no means means that Alibaba endorses or recommends the report. Therefore, Alibaba cannot be held responsible for any inaccuracy or omission in the report. To the maximum extent permitted by law, Alibaba expressly disclaims any warranty, expressed or implied, in regard to the report, including any implied warranty of merchantability, fitness for a particular purpose or non-

infringement. Your use of or reliance on this report will be at your own discretion and risk. To the maximum extent permitted by law, in no event shall Alibaba be liable for any party for any direct, indirect, punitive, incidental, special or consequential damage costs, expenses, legal fees or losses or any damages whatsoever arising out of or in any way connected with any use of the report even if advised of the possibility of such damages.



Company Name

义乌市登维皮具有限公司

Company Name (English)

Yiwu Autumnwell Leatherware Co., Ltd.

Gold Supplier & Assessed Company Relationship

Self Owned

Gold Supplier Member ID:

autumnwell

Company address

Room 2001-2005, Building A, Wanda, No. 9, Xinke Road, Yiwu, Jinhua City, Zhejiang Province, China

Registered address

Room 2001-2005, Building A, Wanda Plaza, Choujiang Street, Yiwu, Jinhua City, Zhejiang Province, China

Business type

trading\_company

Company website (URL)

<http://autumnwell.en.alibaba.com>

Contact person

Miss.Liu

Telephone number

0086-15088291516

Email

[sales@autumnwell.com](mailto:sales@autumnwell.com)

certification authority

SGS

Consigner of Assessment

Alibaba

Report number

141585549\_T

Report date

2023-04-14

The validity Period of Report

2023-04-15 - 2024-04-14

Assessor's Name

Hank Wen

Reviewed by

Sam Wang

Report Verification Address

<https://auditedsupplier.sgsgroup.com.cn/>



## Business License



## Date of Incorporation

2013-03-20

## The validity Period of Business License

2013-03-20

## Company License expiration date

long time

## Annual review conducted by the Industrial & Commercial Bureau?

Yes

## Registered capital

10000000 CNY

## Business license number

913307820641711918

## Unified Social Credit Code

913307820641711918

## Customs registration No.

N/A

## Corporate representative

Mr.Jianjun Yang

## Is it a publicly listed company?

No

## Type of site evidential material

Real Estate Certification

## Company Environment

Confidential

Floor space (square meters)

538

Organizational structure

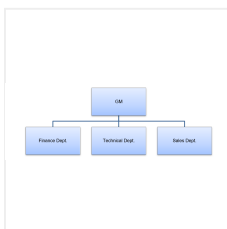

Employees distribution

Department	Full-time employees	Part-Time Employee(s)	Total
GM	1	0	1
Finance Dept.	1	0	1
Technical Dept.	1	0	1
Sales Dept.	7	0	7

Number of Full Time Employee

10

Number of part-time employees

0

Number of all employees

10



## Main products

### Main product categories

Category	Product category
Luggage, Bags & Cases>>Wallets & Holders>>Wallets	Wallet
Luggage, Bags & Cases>>Wallets & Holders>>Card Holders	Card Holder
Luggage, Bags & Cases	Bag
Fashion Accessories>>Belts & Accessories	Belt
Pet Supplies>>Pet Products>>Pet Collars & Leashes>>Pet Collars	Pet Collar

### Products sold in the last 12 months

Product category	Quantity	Revenue (USD)
N/A	N/A	N/A

### Annual output (previous year)

Product category	Production line capacity (monthly)	Actual units produced (previous year)
Confidential	Confidential	Confidential

### Total output (annually)

Confidential

### Competitive Advantage of Product Line

N/A

### Number of product categories

5

### Number of models

400



## Foreign trade experience

### Import and export license



### Import and Export Enterprise Code

913307820641711918

### Export experience (years)

10

### Industry experience (years)

10

### Number of foreign trade employees

7

### Trade employee work experience

Over 30 Years

0

21-30 Years

0

11-20 Years

0

6-10 Years

2

2-5 Years

3

Less than 2 years

2

### Total revenue (previous year in USD)

Confidential

### Total export revenue (previous year in USD)

Confidential

Number of foreign sales agents

0

Nearest port

Shanghai Port, Ningbo Port

Payment terms

FOB, CIF, EXW, CFR

Payment methods

L/C, Credit Card, TT, Cash, West Union, MoneyGram, Paypal

Average lead time (order confirmation to delivery)

Product Category	Num	Unit
Wallet	30	days
Card Holder	30	days
Bag	30	days
Belt	30	days
Pet Collar	30	days

The Shortest Sample Time

Product Category	Num	Unit
Wallet	7	days
Card Holder	7	days
Bag	7	days
Belt	7	days
Pet Collar	7	days

Market distribution

Market	Revenue (USD)	Total revenue (%)	Product category(s)
--------	---------------	-------------------	---------------------

Market	Revenue (USD)	Total revenue (%)	Product category(s)
North America	Confidential	25	Wallet, Card Holder, Bag, Belt, Pet Collar
South America	Confidential	10	Wallet, Card Holder, Bag, Belt, Pet Collar
Africa	Confidential	25	Wallet, Card Holder, Bag, Belt, Pet Collar
Western Europe	Confidential	20	Wallet, Card Holder, Bag, Belt, Pet Collar
Domestic Market	Confidential	20	Wallet, Card Holder, Bag, Belt, Pet Collar

#### Main clients

Clients name	Product category(s)	Total revenue(%)
Confidential	Confidential	Confidential

#### Main clients types

Retailer, Wholesaler, For Private use

#### Supported languages

Language	Listening & speaking	Reading & writing
English	yes	yes

There is/are \_\_\_R&D engineer(s) in the company.

1

R&D engineer education

Doctorate

0

Post-Graduate

0

Graduate

1

Junior college

0

Technical school

0

High school

0

R&D engineer work experience

Over 30 Years

0

21-30 Years

0

11-20 Years

0

6-10 Years

1

2-5 Years

0

Less than 2 years

0

Quantity of new products (yearly)

Product category	Quantity
Wallet, Card Holder, Bag	120 skus
Belt, Pet Collar	85 skus

Shortest time for new products to be launched

Product category	Quantity	Unit
Wallet	7	days
Card Holder	7	days
Bag	7	product_unit_day
Belt	7	days
Pet Collar	7	days

What design services are provided?

Simple customization (Only add logo/Change color/material) , Customization, Customization based on sample, Customization based on graphic design

Design Process

Description	Image
N/A	N/A

What are the equipments that R & D employees are using?

Please list the equipments below	Image
N/A	N/A

Please list the main softwares that are used:

Adobe Illustrator, Photoshop

Have the designed products been tested by a third-party inspection body?

YES, Only part of designed products have been tested

Does the company has qualification requirements for designers?

YES, with written Job Description

How many QA or QC inspectors in total?

Confidential

Are all production lines have quality control?

Confidential

How are finished products inspected?

N/A

Testing Machine

Machine Name	Brand & model No.	Quantity	Number of years used	Condition	Image
N/A	N/A	N/A	N/A	N/A	N/A

Quality Management Process

Process description	Image
N/A	N/A

Are written instructions available for onsite material inspection/testing? Are the relevant records maintained?

Confidential

Does the enterprise perform inspection on finished products and keep records

Confidential

Does the company have any supplier assessment procedure and management?

Confidential

Collaboration with Fortune 500 list of companies

No

Self owned after-sales service countries

N/A

Provide expatriate engineer to provide after-sales service?

N/A

The content of overseas services provided

No

Is it possible to provide expatriate engineer services?

no

Do you have an overseas showroom?

N/A

Have you participated in offline trade shows?

Trade show name	Date attended:	Country/Region:	Images taken at the Trade show
N/A	N/A	N/A	N/A

Does the merchant have the ability to provide buyers with material packages?

Yes

Product category
Luggage, Bags & Cases>>Wallets & Holders>>Wallets
Luggage, Bags & Cases>>Wallets & Holders>>Card Holders
Luggage, Bags & Cases>>Handbags
Fashion Accessories>>Belts & Accessories>>PU Belts
Pet Supplies>>Pet Products>>Pet Collars & Leashes>>Pet Collars

Do you have Project capability ?

No

Do you have flexible customization capability?

No



Cooperation suppliers (total)

Confidential

Suppliers (cooperations more than twice)

Confidential

MOQ for each item

More than 300

Small MOQ cases

Product category	MOQ (in the last 12 months)	Shortest lead time
Wallet	500 pcs	30 days

Do you have an overseas warehouse?

N/A

Large brand agent processing

Product category	Big brand name
N/A	N/A

Does the merchant support delivery to the buyer's designated Amazon warehouse?

Yes

Product category
Luggage, Bags & Cases>>Wallets & Holders>>Wallets
Luggage, Bags & Cases>>Wallets & Holders>>Card Holders
Luggage, Bags & Cases>>Handbags
Fashion Accessories>>Belts & Accessories>>PU Belts
Pet Supplies>>Pet Products>>Pet Collars & Leashes>>Pet Collars



## After- Sales Guarantee

Do you have a complete after sales service capability?

Yes

Does the enterprise record and follow up customer complaints and feedback

Yes, with records but no standard feedback form

Are there any clear procedures to handle customer complaints?

Yes, with written records but no clear procedures

Is there a closed-loop corrective action system in place?

No

Can finished/packaged products be traced by lot identification to the appropriate raw material?

Yes, main raw material can be traced

Is there a product alert and recall procedure?

No

Warranty period

Product category	Average Guarantee Number	Average warranty unit
Confidential	Confidential	Confidential



## Industry capabilities

what are the main categories of suppliers in the alibaba international station?

Luggage, Bags & Cases>>Wallets & Holders>>Wallets